

THYROID ULTRASOUND

CLINICAL INDICATION: _____ PATIENT NAME: _____

ISTHMUS _____ mm

RIGHT LOBE _____ X _____ X _____ cm
L AP W

LEFT LOBE _____ X _____ X _____ cm
L AP W

Thyroid Parenchyma: Homogeneous _____ Heterogeneous _____

Vascularity: Normal _____ Hypervascular _____

Please draw in the number of nodules and label them 1-4 on the thyroid picture below.

Only document the 4 most concerning nodules (and no more).

DO NOT report nodules less than 5mm

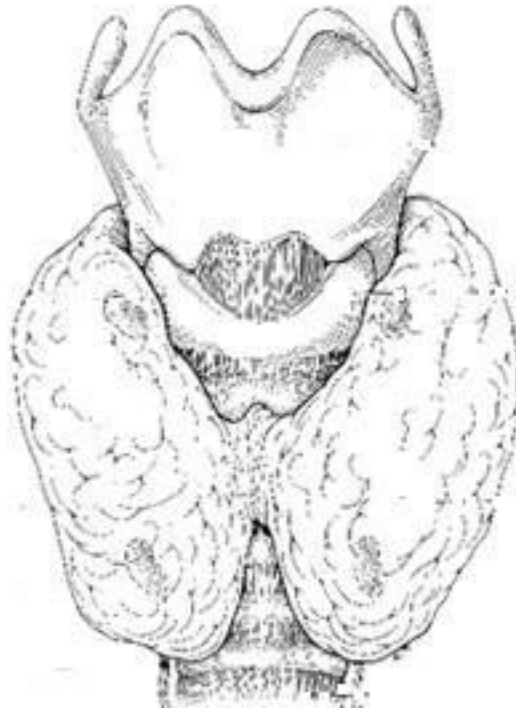

COMPOSITION (CHOOSE 1)	ECHOGENICITY (CHOOSE 1)	SHAPE (CHOOSE 1)	MARGIN (CHOOSE 1)	ECHOGENIC FOCI (CHOOSE ALL THAT APPLY)
<ul style="list-style-type: none"> Cystic or almost completely cystic 0 pts Spongiform 0 pts Mixed cystic and solid 1 pt Solid or almost completely solid 2 pts 	<ul style="list-style-type: none"> Anechoic 0 pts Hyperechoic OR Isoechoic 1 pt Hypoechoic 2 pts Very Hypoechoic 3 pts 	<ul style="list-style-type: none"> Wider than Tall 0 pts Taller than Wide 3 pts 	<ul style="list-style-type: none"> Smooth 0 pts Ill-defined 0 pts Lobulated OR Irregular 2 pts Extra-thyroidal extension 3 pts 	<ul style="list-style-type: none"> None/large Comet tail 0 pts Macrocalcs 1 pt Rim clac 2 pts Punctate foci 3 pts

Location:	NODULE 1	NODULE 2	NODULE 3	NODULE 4
Measurement	_____ X _____ X _____ cm L AP W	_____ X _____ X _____ cm L AP W	_____ X _____ X _____ cm L AP W	_____ X _____ X _____ cm L AP W

0 POINTS	2 POINTS	3 POINTS	4-6 POINTS	7 POINTS OR MORE
TR1 Benign No FNA	TR2 Not Suspicious No FNA	TR3 Mildly Suspicious FNA if ≥ 2.5 cm Follow if ≥ 1.5 cm	TR4 Moderately Suspicious FNA if ≥ 1.5 cm Follow if ≥ 1 cm	TR5 Highly Suspicious FNA if ≥ 1 cm Follow if ≥ 0.5 cm*
		f/u 1, 3, 5 yrs	f/u 1, 2, 3, 5 yrs	f/u 1, 2, 3, 4, 5 yrs

A clinical significant increase is a 20% increase in at least 2 nodule dimensions and a minimum increase of 2 mm, Or a 50% or greater increase in volume.